

LAND MAP OF MORROW CO.

— 1926 —

<u>Township</u>	<u>Page</u>
Bennington Twp.	113
North Bloomfield Twp.	114
South Bloomfield Twp.	115
Canaan Twp.	116
Cardington Twp.	117
Chester Twp.	118
Congress Twp.	119
Franklin Twp.	120

<u>Township</u>	<u>Page</u>
Gilead Twp.	121
Harmony Twp.	122
Lincoln Twp.	123
Perry Twp.	124
Peru Twp.	125
Troy Twp.	126
Washington Twp.	127
Westfield Twp.	128

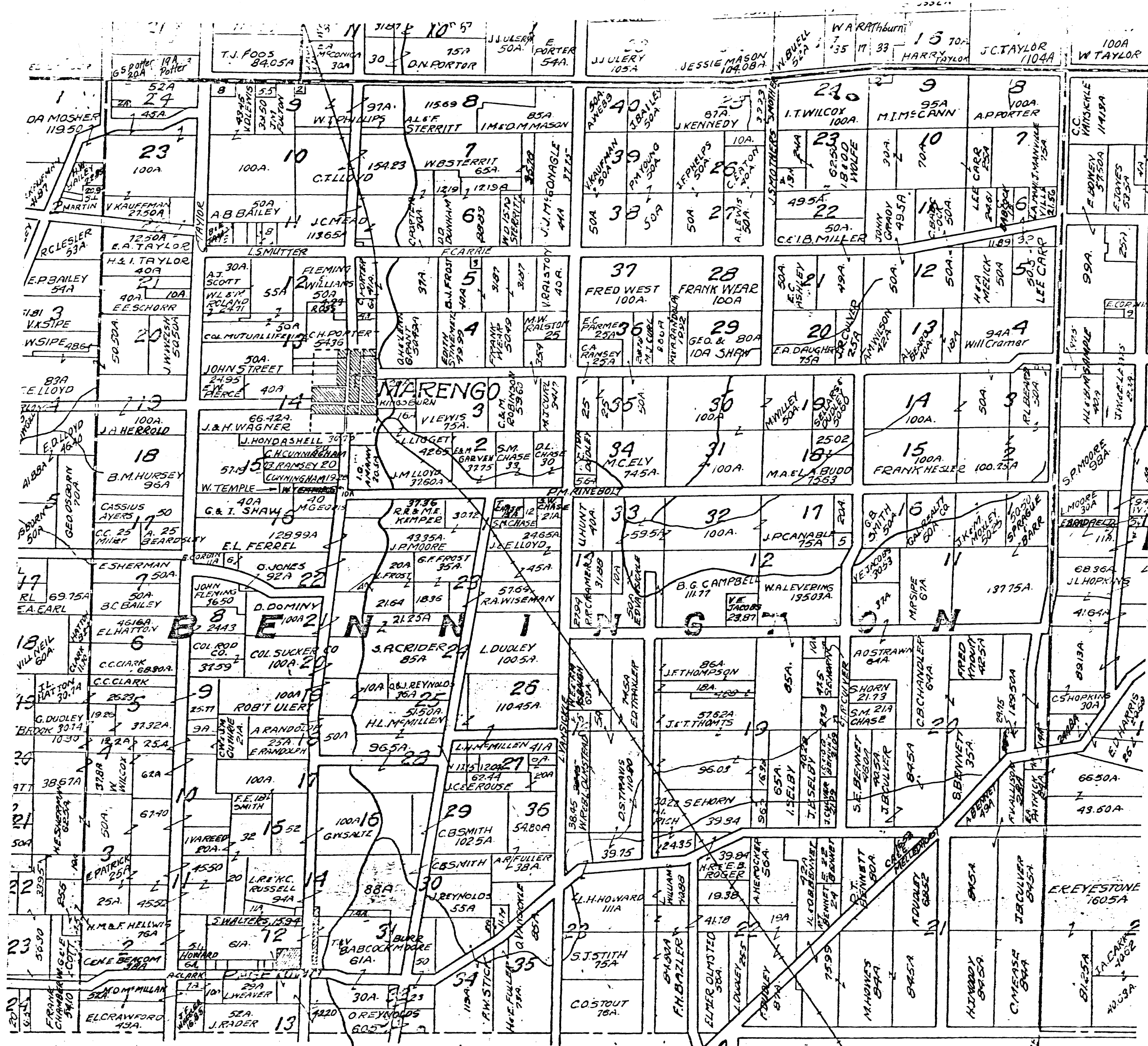

1926

1926

BENNINGTON

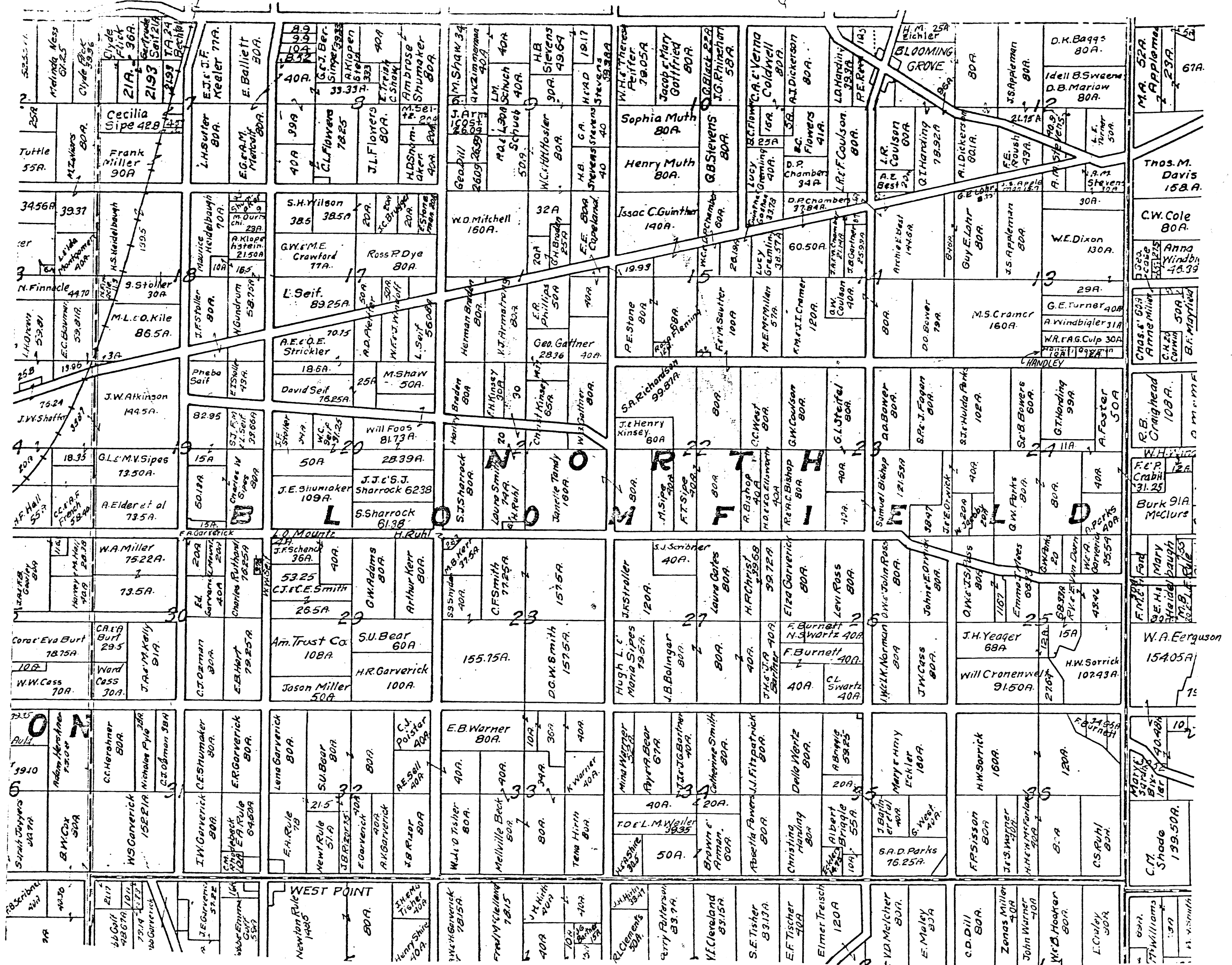

1926

1926

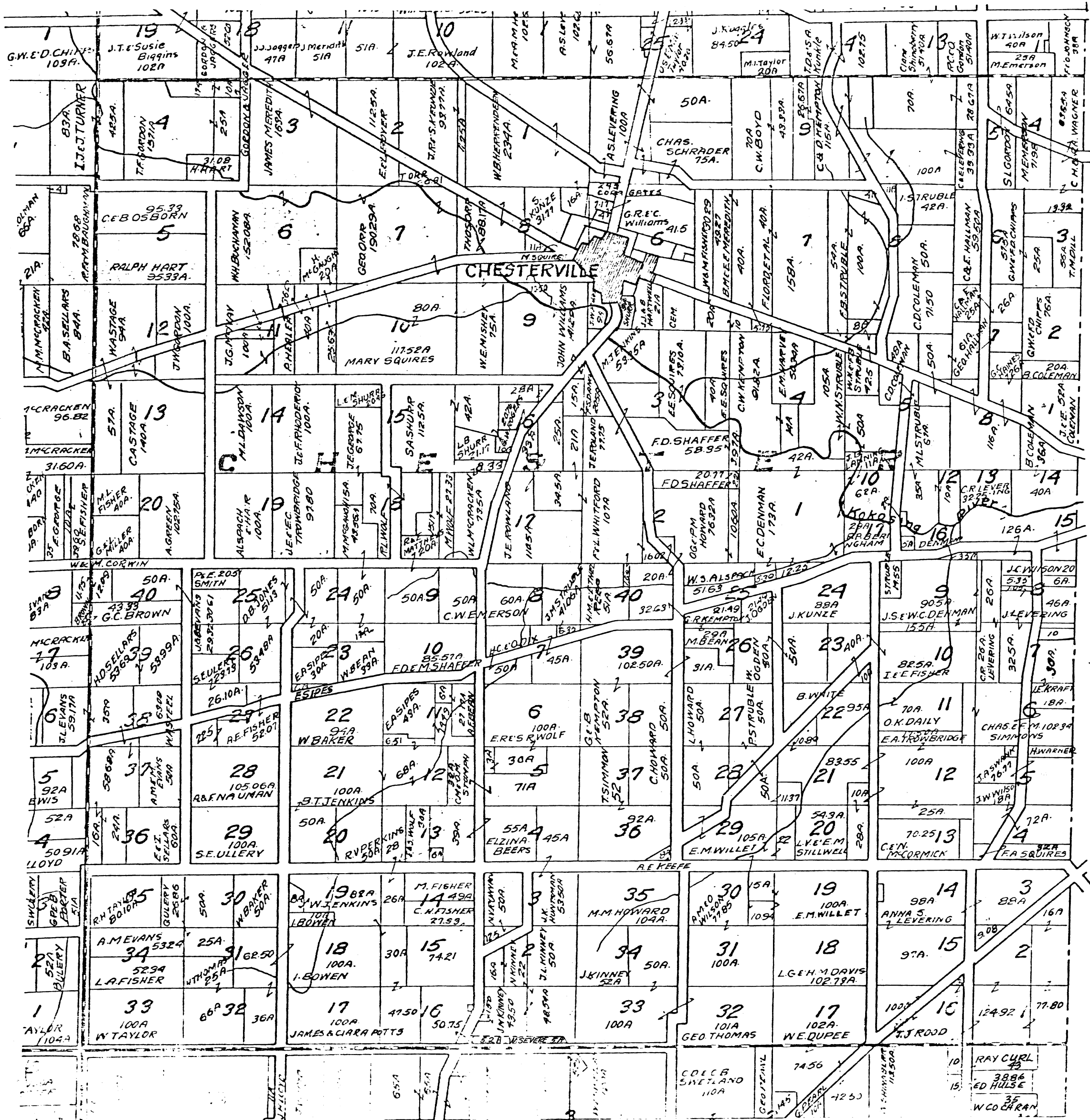

KNOX COUNTY

1926

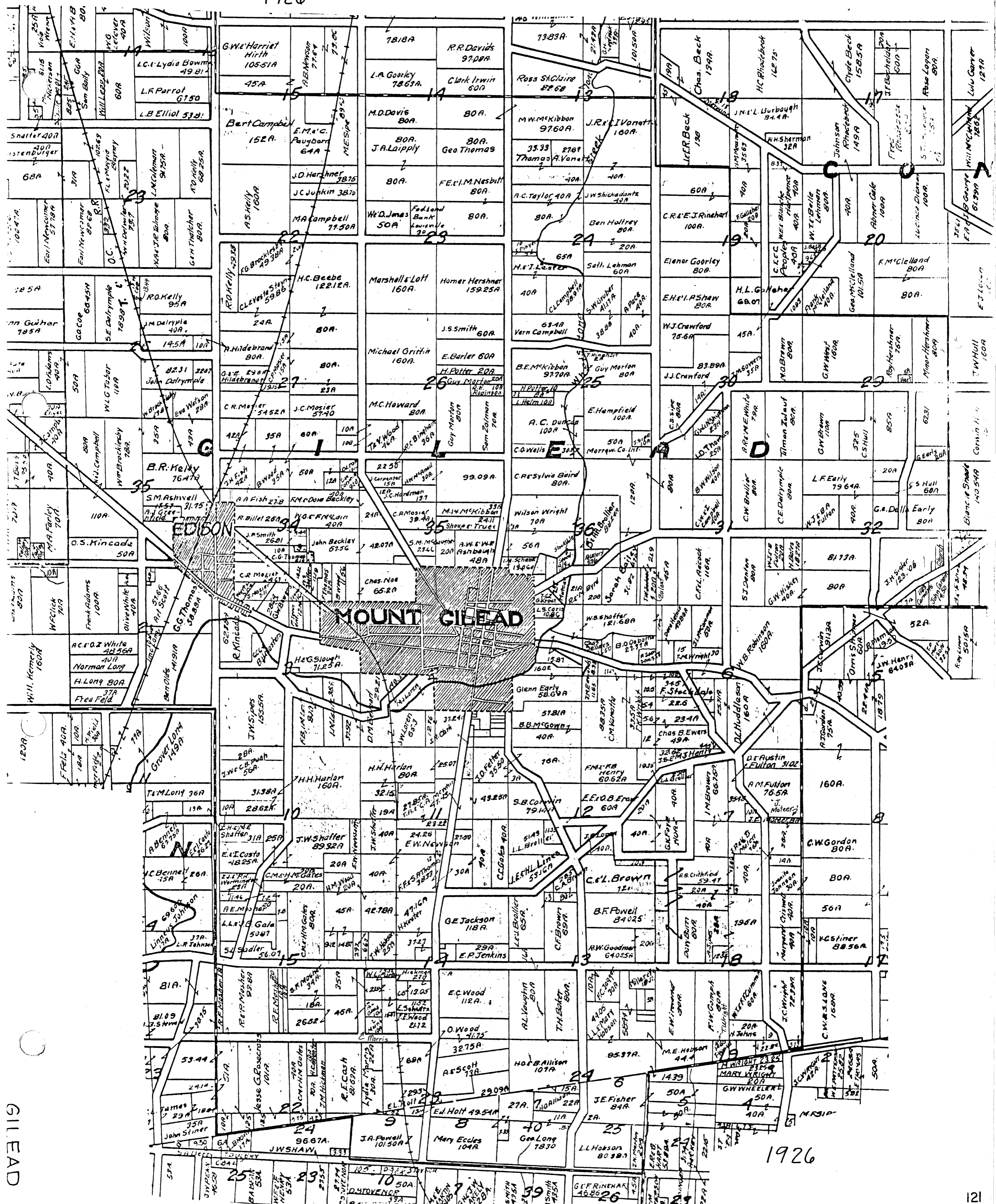

1926

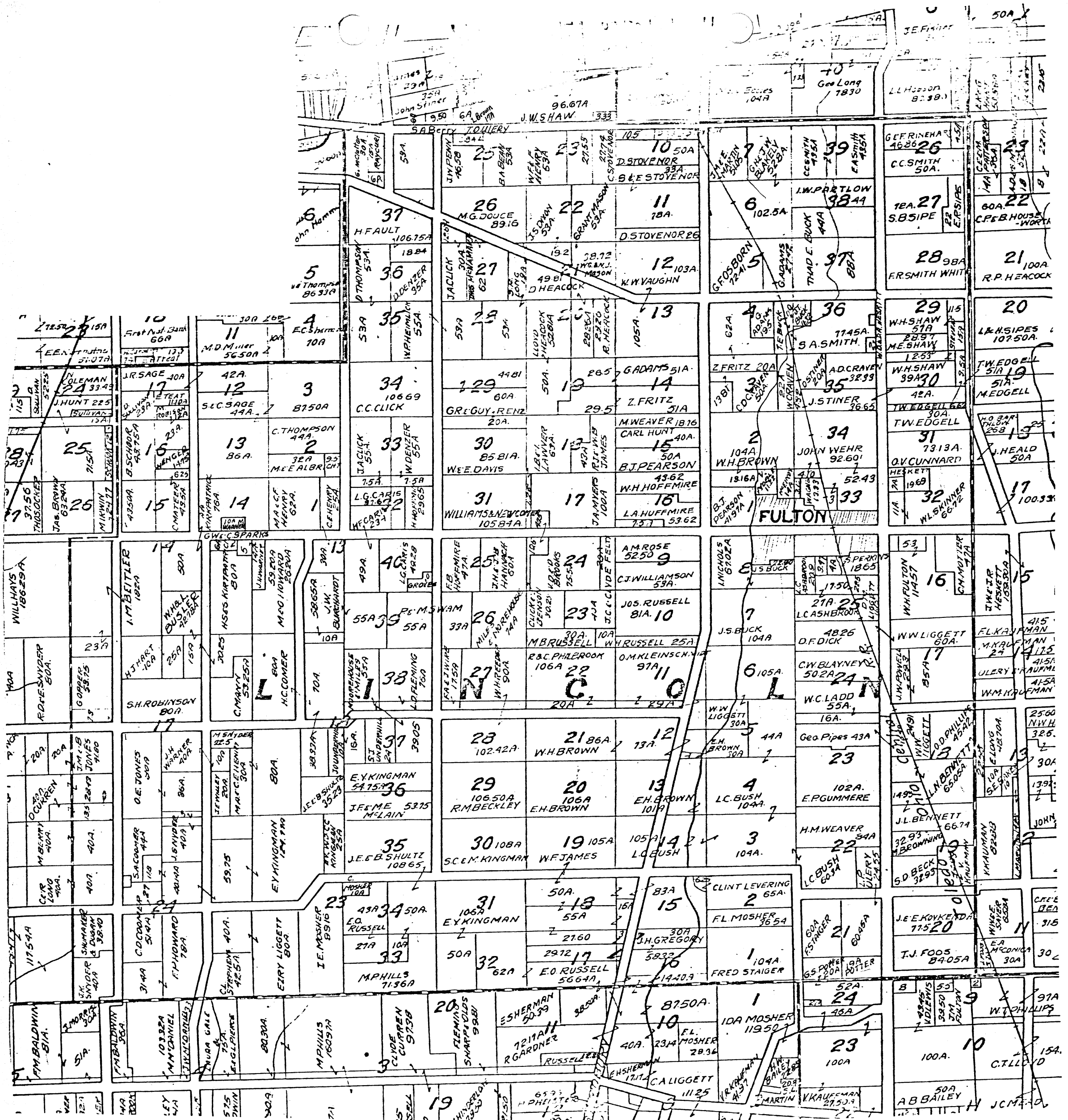

1926

1926

LINCOLN

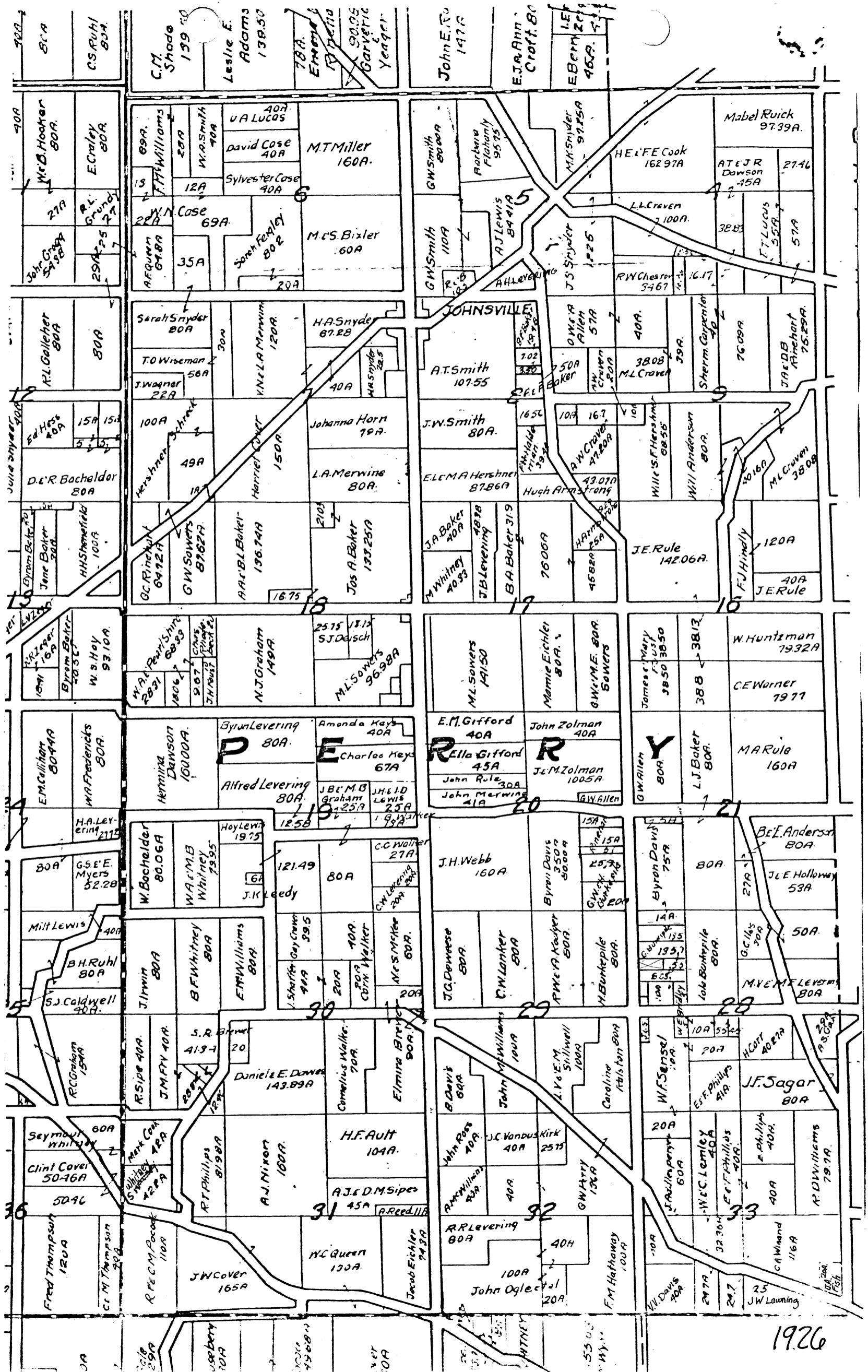

1926

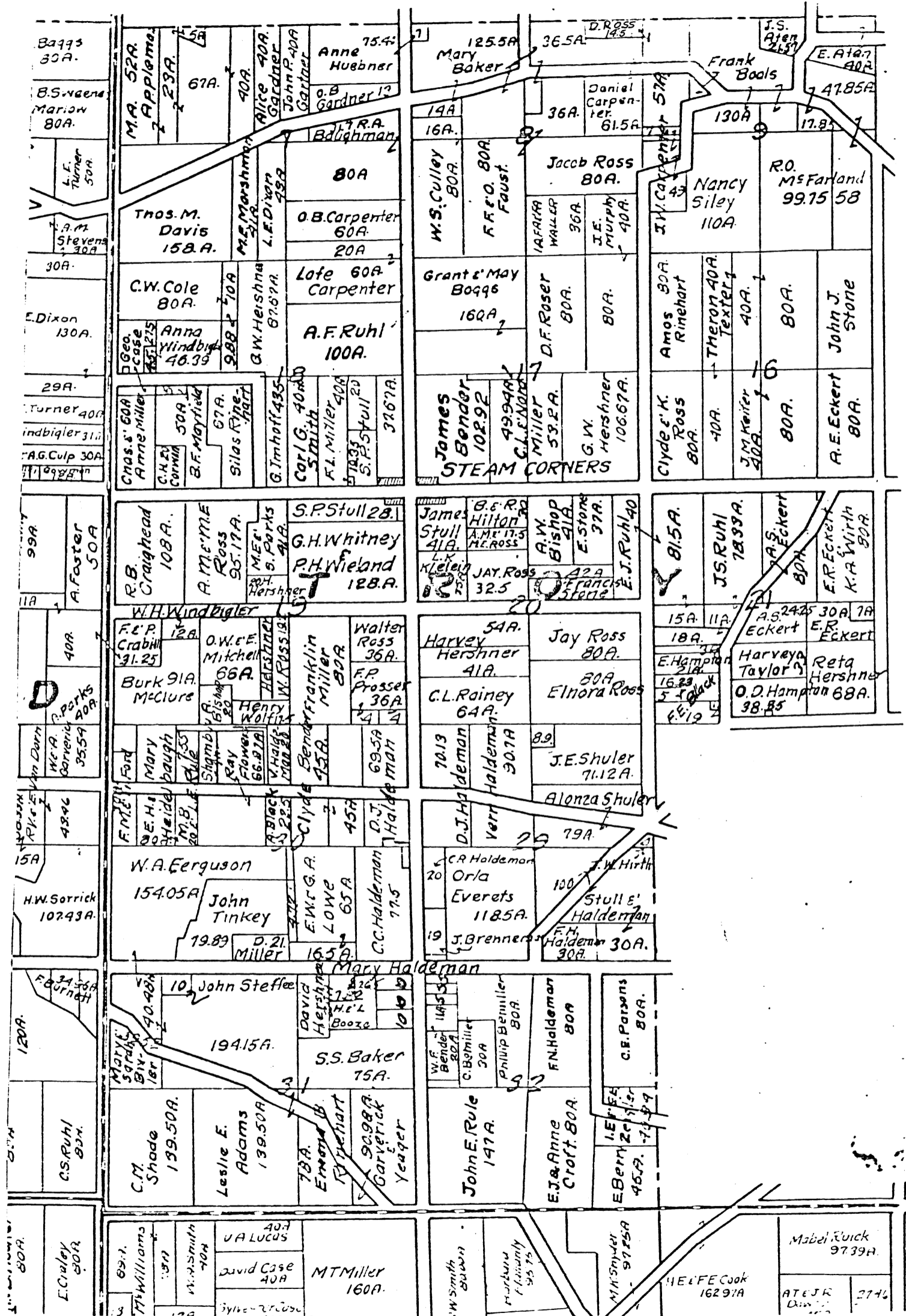

1926

1926

TROY

CRAWFORD COUNTY 1926

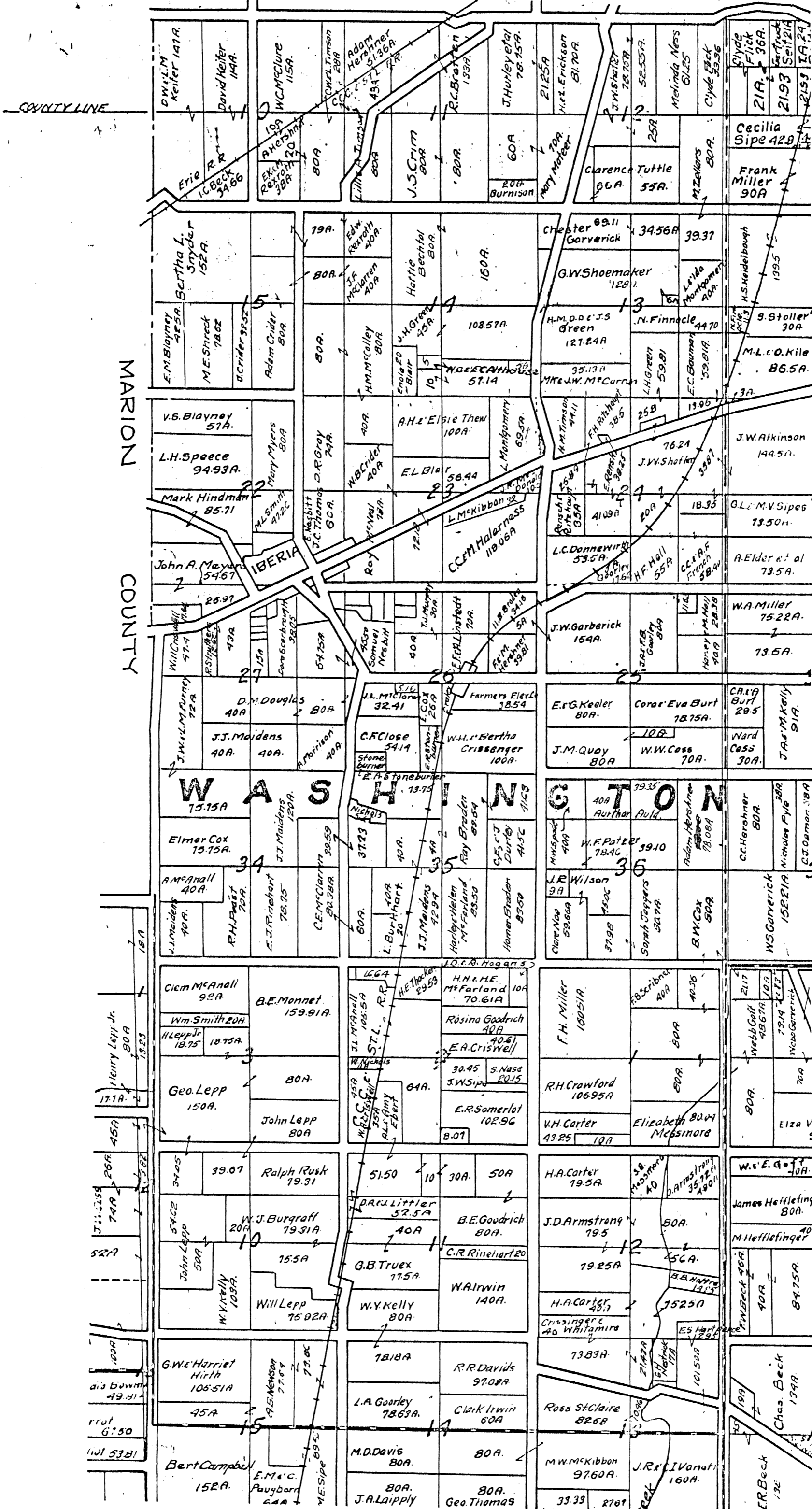

WASHINGTON

1926

1926

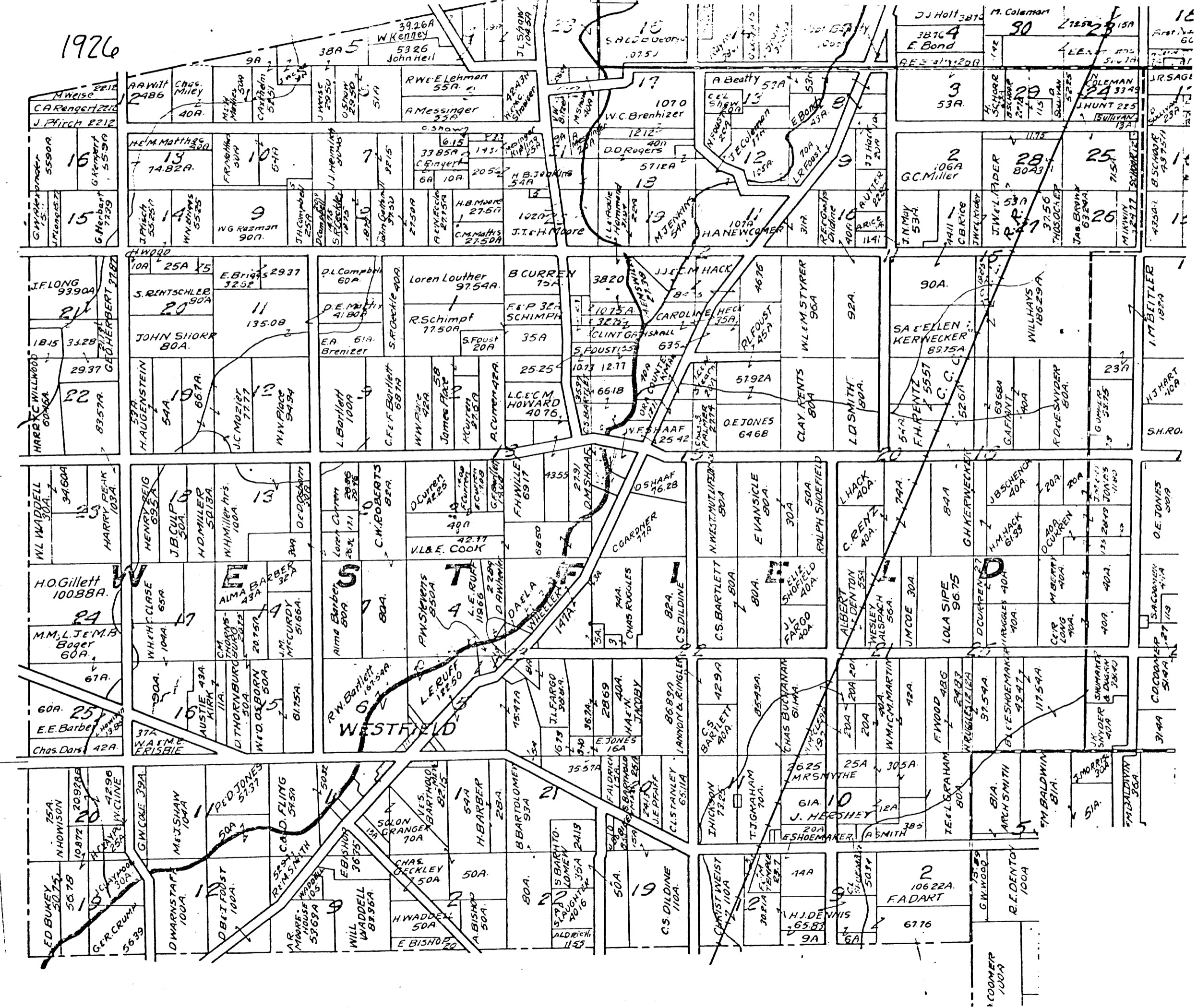

1926